# Datasheet for: WT3350HW

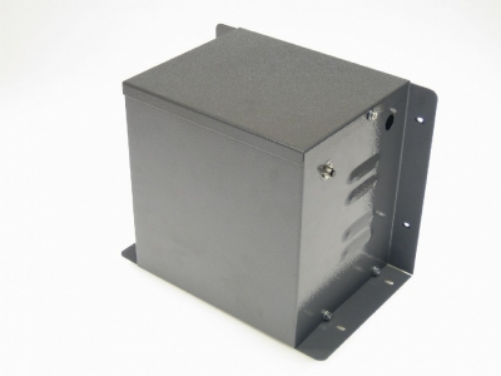

## Product Type: Low Cost 110v Workshop Transformers

3300VA (Continuous 1650VA) 230v to 110v CTE Hardwired

| | |
|---|---|
| VA | 3300 |
| Input Voltage | 230 |
| Input Termination | Screw Terminals |
| amps | 13.6 |
| Output Voltage | 110 |
| Output Termination | Screw Terminals |
| Product Case | P3 Industrial floor/wall mounting case IP23 |
| Dimension | Ht:244 W:177 L:270 |
| Weight | 14kg |
| Primary Protection | Push to reset circuit breaker SP10 12A |
| Surge Protection | SL32 Surge Limitor |
| Product Type | Safety Isolating transformer Conforms to EN61558-2-23 CE & RoHS |
| Regulation | 0.04 |

**Commodity code:** 851539130

**RoHS Certificate:** Airlink Transformers certifies and testifies that all the products and goods delivered and invoiced, do not contain any of the hazardous substances as mentioned in the 2011/65/EU European directives (RoHS). Particularly these products do not contain: Heavy metals such as Pb, Cd, Cr6+ Bifenil Polybromurate (PBB) Ethere Difenil Polybromurate (PEDE)

**Declaration of Conformity:** Airlink Transformers declare that the product WT3350HW conforms to current European safety and EMC regulation EN61558-2-6 (Safety Isolating transformer) CE & RoHS compliant. Manufactured to Class A 105degC.

**Declaration by the Exporter:** The exporter of the product covered by this document declares that these products are of EU preferential origin.
29/11/2026

www.airlinktransformers.com - VAT No. 573 1888 10
Airlink Transformers is a trading name of Albury Services Ltd company reg No 2666478
14 Capital Place, Lovet Road, The Pinnacles, Harlow, Essex, UK, CM19 5AS
01279 431865 | sales@airlinktransformers.com