Datasheet for: WM3511

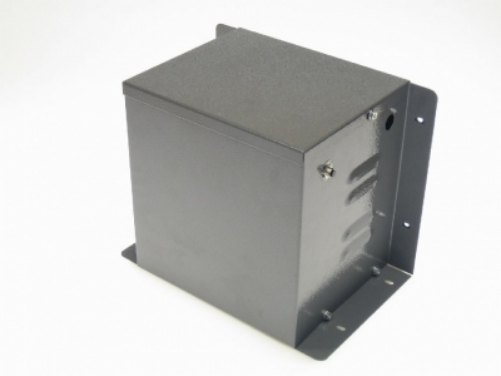

Product Type: Enclosed isolating transformers

3500VA 120v to 230v Hardwired

VA	3500
Input Voltage	120
Input Termination	PA220 3way Screw terminals
Input Current	29
amps	15.2
Output Voltage	230
Output Termination	Screw terminals
Product Case	P4 Industrial floor/wall mounting case IP23
Dimension	Ht:270 L: 338 W:215 (mm)
Weight	20kg
Primary Protection	Push to reset circuit breaker SP20
Surge Protection	SL35 30A Surge limitor
Product Type	Safety Isolating transformer Conforms to EN61558-2-23 CE & RoHS
Regulation	0.03

Commodity code: 851539130

RoHS Certificate: Airlink Transformers certifies and testifies that all the products and goods delivered and invoiced, do not contain any of the hazardous substances as mentioned in the 2011/65/EU European directives (RoHS). Particularly these products do not contain: Heavy metals such as Pb, Cd, Cr6+ Bifenil Polybromurate (PBB) Ethere Difenil Polybromurate (PEDE)

Declaration of Conformity: Airlink Transformers declare that the product WM3511 conforms to current European safety and EMC regulation EN61558-2-6 (Safety Isolating transformer) CE & RoHS compliant. Manufactured to Class A 105degC.

Declaration by the Exporter: The exporter of the product covered by this document declares that these products are of EU preferential origin.
29/11/2026

www.airlinktransformers.com - VAT No. 573 1888 10
Airlink Transformers is a trading name of Albury Services Ltd company reg No 2666478
14 Capital Place, Lovet Road, The Pinnacles, Harlow, Essex, UK, CM19 5AS
01279 431865 | sales@airlinktransformers.com