Datasheet for: USBPS3120MP

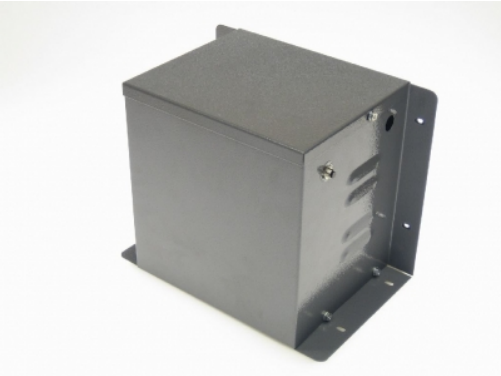

Product Type: Standard Balanced Power Supply

3000VA 230/240/250V to 120V CTE Hardwired. Input voltage taps to accomodate areas of higher voltage.

VA	3000
Input Voltage	230
Input Termination	Screw terminals
Input Current	13
amps	25
Output Voltage	120 CTE
Output Termination	Screw terminals
Product Case	P4 Industrial floor/wall mounting case IP23
Dimension	Ht:270 L: 338 W:215 (mm)
Weight	22kg
Primary Protection	16A MCB
Secondary Protection	RCBO 25A
Surge Protection	SL35 Surge Limiter
Product Type	Safety Isolating transformer
Standard	Conforms to EN61558-2-6 CE & RoHS

Commodity code: 851539130

RoHS Certificate: Airlink Transformers certifies and testifies that all the products and goods delivered and invoiced, do not contain any of the hazardous substances as mentioned in the 2011/65/EU European directives (RoHS). Particularly these products do not contain: Heavy metals such as Pb, Cd, Cr6+ Bifenil Polybromurate (PBB) Ethere Difenil Polybromurate (PEDE)

Declaration of Conformity: Airlink Transformers declare that the product USBPS3120MP conforms to current European safety and EMC regulation EN61558-2-6 (Safety Isolating transformer) CE & RoHS compliant. Manufactured to Class A 105degC.

Declaration by the Exporter: The exporter of the product covered by this document declares that these products are of EU preferential origin.
29/11/2026

www.airlinktransformers.com - VAT No. 573 1888 10
Airlink Transformers is a trading name of Albury Services Ltd company reg No 2666478
14 Capital Place, Lovet Road, The Pinnacles, Harlow, Essex, UK, CM19 5AS
01279 431865 | sales@airlinktransformers.com