Datasheet for: UK-US7120HW

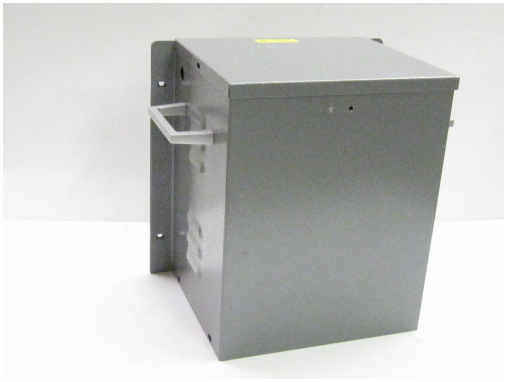

Product Type: Use American Appliances in The UK

7.5kVA 230V to 240V CT Neutral with MCBs Hardwired. For use with US Domestic appliances.

VA	7500
Input Voltage	230
Input Termination	Terminal Posts
Input Current	32.6
amps	31.25
Output Voltage	240 CTN
Output Termination	Terminal Posts
Product Case	P6 Industrial floor/wall mounting case IP23
Dimension	H:454, L:384, W:305,
Weight	40kg
Primary Protection	32A MCB
Secondary Protection	32A MCB
Surge Protection	MS35 Surge Limiter
Product Type	Safety Isolating transformer
Standard	Conforms to EN61558-2-06 CE & RoHS

Commodity code: 851539130

RoHS Certificate: Airlink Transformers certifies and testifies that all the products and goods delivered and invoiced, do not contain any of the hazardous substances as mentioned in the 2011/65/EU European directives (RoHS). Particularly these products do not contain: Heavy metals such as Pb, Cd, Cr6+ Bifenil Polybromurate (PBB) Ethere Difenil Polybromurate (PEDE)

Declaration of Conformity: Airlink Transformers declare that the product UK-US7120HW conforms to current European safety and EMC regulation EN61558-2-6 (Safety Isolating transformer) CE & RoHS compliant. Manufactured to Class A 105degC.

Declaration by the Exporter: The exporter of the product covered by this document declares that these products are of EU preferential origin.
29/11/2026

www.airlinktransformers.com - VAT No. 573 1888 10
Airlink Transformers is a trading name of Albury Services Ltd company reg No 2666478
14 Capital Place, Lovet Road, The Pinnacles, Harlow, Essex, UK, CM19 5AS
01279 431865 | sales@airlinktransformers.com